BEDSIDEME

Issue 61B

be different
be yourself

+18

Featuring

Kayleigh Wanles
Katerina Mora
Amigdala
Lady Warbie
Estixen
Sinteque
Tiana Nox
Suanne von Troyer
Ashley Bad
Ilya Ishenko
Simon Wolak
Alex Okami
Feetish ft. Diego Garcia
Shibari ft. TheBlackSheep

On the cover

Jade Vixen

SUMMARY

006 Amigdala
022 Jade Vixen
032 Lady Warbie
050 Katerina Mora
060 Kayleigh Wanles
072 Estixen
082 Sinteque
098 Tiana Nox
112 Suanne von Troyer
126 Ashley Bad
138 Art of Ilya Ishenko
154 Simon Wolak
164 Alex Okami
176 Feetish ft. Diego Garcia
182 Shibari ft. TheBlackSheep

006 | Amigdala

032 | Lady Warbie

060 | Kayleigh Wanles

STAFF

General Info
info@bedeseme.com

Diego Garcia (General Manager)
Diego@bedeseme.com
Bastet Garrido (Assistant Manager)
Bastet@bedeseme.com
Laura Sanz (Editor in Chief)
Laura@bedesme.com
Diego Garcia (Fashion & Art Manager)
Diego@bedeseme.com
Vicky Prada (Content Manager)
Vicky@bedeseme.com
Luis Rocha Dos Reis (Special Project Wizard)
Luis@bedeseme.com
Mario Lopez (NetWorks)
Mario@bedeseme.com

Official Photographers
Killer Heels Photography (Aberdeen, UK)
Luci Alice (London, UK)
TheBlackSheep (Lisbon; PT)
Diego Garcia (Bilbao & Madrid, ES)

Official Co-organizer
Iberian Fetish Weekend

FOLLOW US

www.bedeseme.com
www.facebook.com/Bedeseme
www.instagram.com/bedeseme
www.twitter.com/Bedeseme
www.fetlife.com/users/705843
www.youtube.com/user/BeDeSeMe
www.es.pinterest.com/bedeseme
www.vimeo.com/bedeseme
www.bedesememagazine.tumblr.com

082 | Sinteque
112 | Suanne von Troyer
022 | Jade Vixen
050 | Katerina Mora
126 | Ashley Bad
072 | Estixen
098 | Tiana Nox
154 | Simon Wolak
164 | Alex Okami

BEDESEME MAGAZINE
ISSUE #61

Conceptual
Fetish
Nude fine art
Erotic

otography

THE BLACK SHEEP

www..theblacksheep.pt

www.facebook.com/TheBlackSheepGroup

AMIGDALA

I'M USED TO DESIGN AND SEW/CREATE MOST OF MY OWN ACCESSORIES AND CLOTHING, THIS IS MY TRUE PASSION.

In a tweet size, who is Amigdala?
An alternative model and designer from Italy.

ABOUT MODELLING & FETISH
When did you decide to work in the fashion industry?
Since I was a teen ager I've always been involved in the gothic and metal scene, and I've always had an interest for fashion and art in general, so I early developed a dark aesthetic taste. Then I started sewing clothing and accessories (I'm self-taught), and also started to have a taste for makeup and hair. In the meanwhile a new phenomenon of photography began, a new concept of fashion photography based on alternative and extreme stylings/outfits, and interested in unconventional beauty. So in 2007 I wanted to start modeling too, driven by the passion for extreme fashion.

Why do you like the modelling/fashion world?
Fashion is a form of art, and, as I mentioned above, modelling gives me the chance to express my creativity and give life to my fantasies.

Do you prefer shoot outdoors or indoors?
I like them both. In winter I prefer to do indoor shoots because I feel the cold, and I'm mainly focused on shooting latex outfits (which are difficult to shoot in the heat of the italian summertime), and in the warm season I try to do outdoor shootings as much as I can, with a variety of outfits.

What do you prefer, a planned photoshoot or something more impromptu? Why?
Always and only planned shootings! I take a long time to plan an outfit (with various accessories and makeup) and a suitable location, and It's impossible for me to do some quick shootings. I enjoy a lot this part of the job, sharing ideas with photographers about projects.

Is the fashion industry cruel with the alternative models?
No, I don't think so! As I mentioned before, I've always had a taste for fashion, and modeling has always been a dream for me, but I never had the standards for maistream and traditional fashion. In the alternative fashion industry I got the chance to work completely without body standards and to be totally myself. I like to work in an industry that promotes body positivity, and where people of all ages are welcome.

Do you do any performances or another artistic work?
I'm used to design and sew/create most of my own accessories and clothing, this is my true passion.

Which photographer would you like to work with and why?
The Master Peter Czernich, I'm in love with his iconic images. He was the first alternative photographer that I followed and with magazine like SkinTwo or Marquis made me discover the magical world of fetish and latex.

Do you think the use of Photoshop has distorted reality?
Unfortunately yes,
I think so! I think this program is leading people to want to reach unreal standards of beauty, wanting, in real life, to look like retouched photos, denying their own uniqueness.

How do you see the fetish scene today?
I've never been into the strictly fetish and BDSM scene, but I follow the alternative scene from the outset (since before Suicide Girls!!). When the alternative scene started I was fascinated by the diversity that it is meant to represent. No beauty standards and no rules of the business. But the alternative scene has grown over the years, and I find that something has deeply changed: the original authenticity and weirdness has been lost.

What do you think about Latex outfits?
They're cool! Nowadays I can really find a lot of outstanding and high class latex clothing in the market, I have plenty to choose from. The designers are doing a very good job and they're pushing themselves beyond the boundaries of fantasy.

How do you feel inside a Latex suit and wearing 16 cm high heels?
Very sexy and edgy, I've always enjoyed wearing such material!! I like the second-skin feeling and the smell of latex. And what can I say about wearing heels? I have a fetish for platform shoes and extreme heels. I feel totally confident wearing latex and high heels!

Is it easy to stand out in this world or everything is already invented?
As mentioned before, I think that the original authenticity of alternative scene has lost through the years, and so much things are already seen and invented. Social media while helping to growing the alternative scene, on the other hand they are running out of ideas.

ABOUT YOURSELF

If you were far from home and needed to sleep for the night, would you choose to rent a crappy motel room for $60 or sleep in your car for free?
If I have money I prefer to spend the night in a crappy but safe motel room, if otherwise I didn't have the money I would sleep in my car.

Is there a color shirt you'd NEVER wear?
Yellow or orange (I can't decide which one I hate the most, ahahah).

What is your favourite video game console? Why?
I have none, because I really don't like videogames!

Do you like vanilla candles?
Yeah... (but WTF question is this?!!!)

Would you ever bleach your hair platinum blonde?
Yes, during my twenties I used to have very pale/almost white hair. Then diyed black. In real life I like to have opposite haircolours (total black or total white). For the other colours there are wigs.

What did you have for breakfast?
An italian espresso and a cupcake.

What time did you wake up today?
7:00 o' clock

How long until your next birthday?
There's plenty of time before my birthday, 'cause I was born the 8th of December.

What was the last movie you watched?
An intriguing and surreal movie called "The Neon Demon".

If you could see any musician live, front row, who would you choose?
Hmm, probably David Bowie back from the grave and back in the seventies ahahah! Never saw him live, and it's such a shame!!!

What's the last song you heard?
"Blush response" by Vore Aurora. Currently I'm listening a lot of nugoth and nu-darkwave stuff...

Do you still talk to any of your ex's?
Yes, to both my ex's! I like to stay on good terms with exes, unless something really serious happened. I believe that it's possible to overcome some incompatibilities and handle the break-ups, 'cause I guess I'm pretty understanding and patient. I break off the dialogue only with narcissistic and manipulative guys.

Where's the last place you went?
In september I went to Isola d'Elba to spend some holidays and relax; is a small but very nice island near my hometown in Tuscany, with very beautiful landscapes and an enchanted clear sea. Here in Italy there's lots of amazing places to visit!

What's the next movie you want to see in theatres?
Lately I'm definitely not updated on the latest cinema releases, I'm a little lazy and I prefer to watch random movies or tv series in streaming.

Are you happy when summer is coming?
Not completely, my fave season is spring (which no longer exists, ahah). I love summer nights, but I really don't like the terrible heat and moisture of the daytime, and I must totally protect my pale skin from sunlight. That's a bummer!

What wouldn't you do even if you were paid all the money in the world?
Have sex with someone who pays me all the money in the world (unless it's Brad Pitt... ahahahaha). I mean, I don't want to judge those who would, because I would NEVER allow myself to get into their personal histories, but It's just what I wouldn't do!!

If you could, what historical period would you choose to live in?
None, i'm happy here and now! Totally happy to live in a time when many rights have been achieved, when women finally begin to have some consideration, when we can talk freely about sex, when we can choose who we wanna be and the lives we want to live.

Are you an exhibitionist?
I don't know, I never thought about that... I guess not... except for a certain dose of exhibitionism when I shoot with extreme outfits or when I dance...

What did you study?
I've a Master's Degree in Philosophy, with General Psychology orientation.

What is your definition of beauty?
Without bother all the masters of Aesthetics, in my humble opinion beauty is uniqueness.

Name a couple of models you admire or have as a reference:
Going backwards, one of my favorite models and inspirations is definately Morrigan Hel, because she was the first alternative model I discovered. And another model I LOVE and take as a reference not only for the outstanding style, but also for the powerful messages she brings, is Viktoria Modesta, who, in my opinion, embodies the essence of alternative beauty.

Tell us about your projects for the future:
The first is to continue to have fun with shootings and don't get bored. And then I hope to have the chance to go abroad to shoot with some awesome photographers I'm in touch with.

Is there anything else you would like to add?
I'm always open to new collaborations with designers and photographers. Please get in touch, I really want to be inspired by your beautiful ideas, and create something new!!

Amigdala
Bedeseme Staff

A colour: Purple
A meal: Pizza
A place: Italy. No place is like home.
A book: Hard question. I don't have just one in particular, I like to read some philosophical or psychological essays, and novels of different genres.
A song: Probably "Stripped" by Depeche Mode, but I don't have just one, I listen to a lot of music...
A film: Blade Runner
A dream: Do what I love forever
A fetish: Shoes
A peculiar habit: I don't have any in particular
Your favourite quotation: "What doesn't kill me, makes me stronger" (F. Nietzche, Twilight of the Idols, 1888)

CREDITS

Model, MUA, Hair, Masks: Amigdala
www.instagram.com/amigdala_model

06-13
Photographer: Massimiliano Giomi
www.instagram.com/maxxxmat
Collar: Neath the Veil
Shoes: Pleaser

Latex wardrobe:
Honour
Westward Bound
Mico Couture
Pretty Deviant
Phaze Clothing
Kinky Kex
Artifice Clothing
Pandora Deluxe
Dead Lotus Couture

Costumes & Accessories
Made to measure
Headpieces
Shoulderpieces
Custom Accessories
Harnesses Artwork
Full Costumes
www.facebook.com/lovelamourcreations | http://louiselamour.sitey.me | lovelamourcreations@gmail.com
L'AMOUR
creations

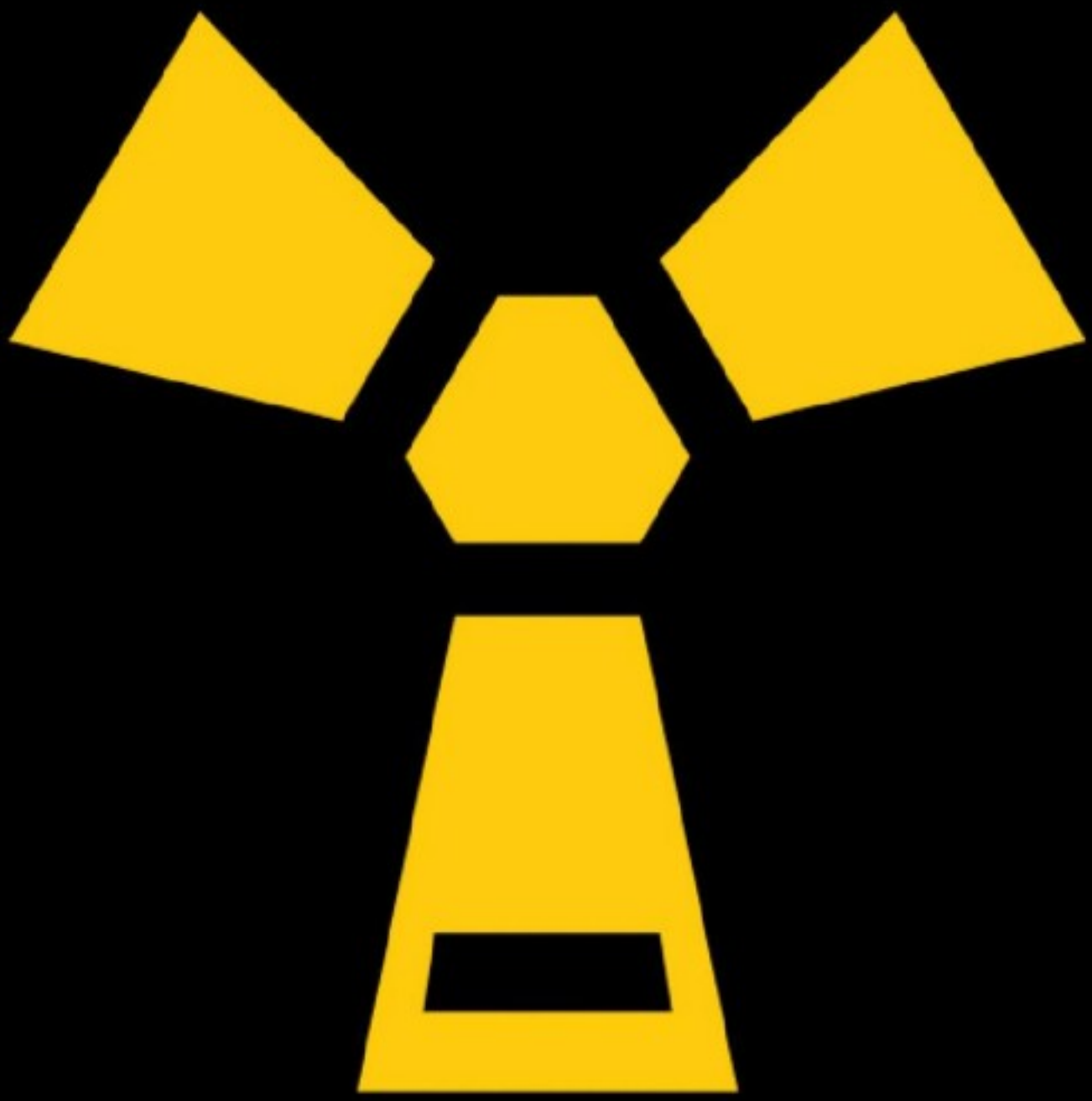

LATEX VOGUE

ADVERTISING

JADEVIXEN

OS CAMINOS

CREDITS

Model: Jade Vixen
www.instagram.com/jade_vixen
www.facebook.com/modeljade

Photographer: TheBlackSheep Photography
www.theblacksheep.pt
www.facebook.com/theblacksheepgroup

LADY WARBIE

I feel that modeling allows me to express myself as I want. For me it is like escaping to a parallel reality where you stop being a physical person to make art.

In a tweet size, who is Lady Warbie?
Ladywarbie is a young woman passionate about being herself and not hiding anything. As is society ... I think we need authentic people. She does not believe in fairy tales and likes to make a living by her own work. Half warrior, half barbie.

ABOUT MODELLING & FETISH

When did you decide to work in the fashion industry?
I have always liked this area. But at eighteen I thought it was time to do something with what to highlight... And here I am.

Why do you like the modelling/fashion world?
I feel that modeling allows me to express myself as I want. For me it is like escaping to a parallel reality where you stop being a physical person to make art.

Do you prefer shoot outdoors or indoors?
I prefer indoors, but many outdoors can surprise you.

What do you prefer, a planned photoshoot or something more impromptu? Why?
In everyday life I'm a disaster, but to make a great session I think you have to follow an order and guidelines.

Is the fashion industry cruel with the alternative models?
Obviously, I don't work with any agency or representation because there is always a requirement to comply, either physically or personally. Sometimes they come to think you're a weirdo, and they just don't appreciate your way of creating art.

Do you do any performances or another artistic work?
It could be said that I am getting into other projects

Which photographer would you like to work with and why?
I think I'm staying with Steven Meisel. I like his casual, creative and seductive style. His surrealism in the photos is impressive, as it conveys the feeling of glamor with unreality.

Do you think the use of Photoshop has distorted reality?
This is very relative. I love Photoshop, I think you can create great masterpieces. I also think that an excess of Photoshop in a model can leave a lot to be desired

How do you see the fetish scene today?
I think it's something that grows more every day but that many people still do not tolerate it.

What do you think about Latex outfits?
I love. If my day to day allowed me, I would wear latex 24 hours a day.

How do you feel inside a Latex suit and wearing 16 cm high heels?
It transmits a power and security that other outfits do not. It personally gives me a shot of adrenaline, makes me feel alive and helps me give everything in a session.

Is it easy to stand out in this world or everything is already invented?
I think it is very difficult, it takes a lot of perseverance and dedication but with a good team everything is possible. It's about reinventing yourself.

ABOUT YOURSELF

If you were far from home and needed to sleep for the night, would you choose to rent a crappy motel room for $60 or sleep in your car for free?
I definitely pay for the room. For me, resting and sleeping go hand in hand, and nothing better than a bed.

Is there a color shirt you'd NEVER wear?
Red. Since I was little I hated the red color, I never wanted to have anything red.

What is your favourite video game console? Why?
Call of Duty Black Ops II. Zombie mode. I think it's the only one I play well.

Do you like vanilla candles?
Any smell except the coconut.

Would you ever bleach your hair platinum blonde?
Right now I wear the tips bleached with platinum blond

What did you have for breakfast?
A coffee with milk, toast with ham, a juice and some chocolate

What time did you wake up today?
At 10.30 am

How long until your next birthday?
9 months

What was the last movie you watched?
I like the series more, but the last one I saw was Black Mirror Bandersnatch

If you could see any musician live, front row, who would you choose?
Undoubtedly Beyoncé

What's the last song you heard?
Arde – Aitana Ocaña.

Do you still talk to any of your ex's?
Yes of course, I like to always have good contact.

Where's the last place you went?
Llanes, Asturias, Spain.

What's the next movie you want to see in theatres?
I do not usually go to the movies but I would like to see Dumbo

Are you happy when summer is coming?
Yes, I love being able to say I'm not going to be cold

What wouldn't you do even if you were paid all the money in the world?
Harming someone I love.

If you could, what historical period would you choose to live in?
French Revolution.

Are you an exhibitionist?
I am a faithful lover of exhibitionism, I love nudist beaches, and it is probably the most comfortable way to walk around the house.

What did you study?
I haven't finished studying and I still don't know what to study.

What is your definition of beauty?
It seems to me an ideal beauty when the physical and mentality come into harmony

Name a couple of models you admire or have as a reference:
Irina Shayk and Gigi Hadid

Tell us about your projects for the future:
I would like to have my own brand of erotic lingerie in the near future. Work as much as possible to prosper as a model and person

Lady Warbie
Bedeseme Staff

A colour: Black
A meal: Lasagna
A place: New York
A book: "El arte de sobrevivir" Schopenhauer
A song: Eres – Dani Martín
A film: Lucy
A dream: Travel around the world
A fetish: Bondage
A peculiar habit: Sort clothes by colors
Your favourite quotation: "Knowing oneself is the beginning of all wisdom" Aristotle.

CREDITS

Model: Lady Warbie
www.instagram.com/ladywarbie
www.onlyfans.com/ladywarbie

Photos by Diego Garcia
www.instagram.com/mrdiegogarcia

All outfits by Latexandlovers
www.latexandlovers.co.uk

Special thanks to Bilbao Swinger Party
www.bilbaoswingerparty.com

TATJANA W

COSMIC COU

WARNECKE

TURE BERLIN

ADVERTISING

KATERINA MORA

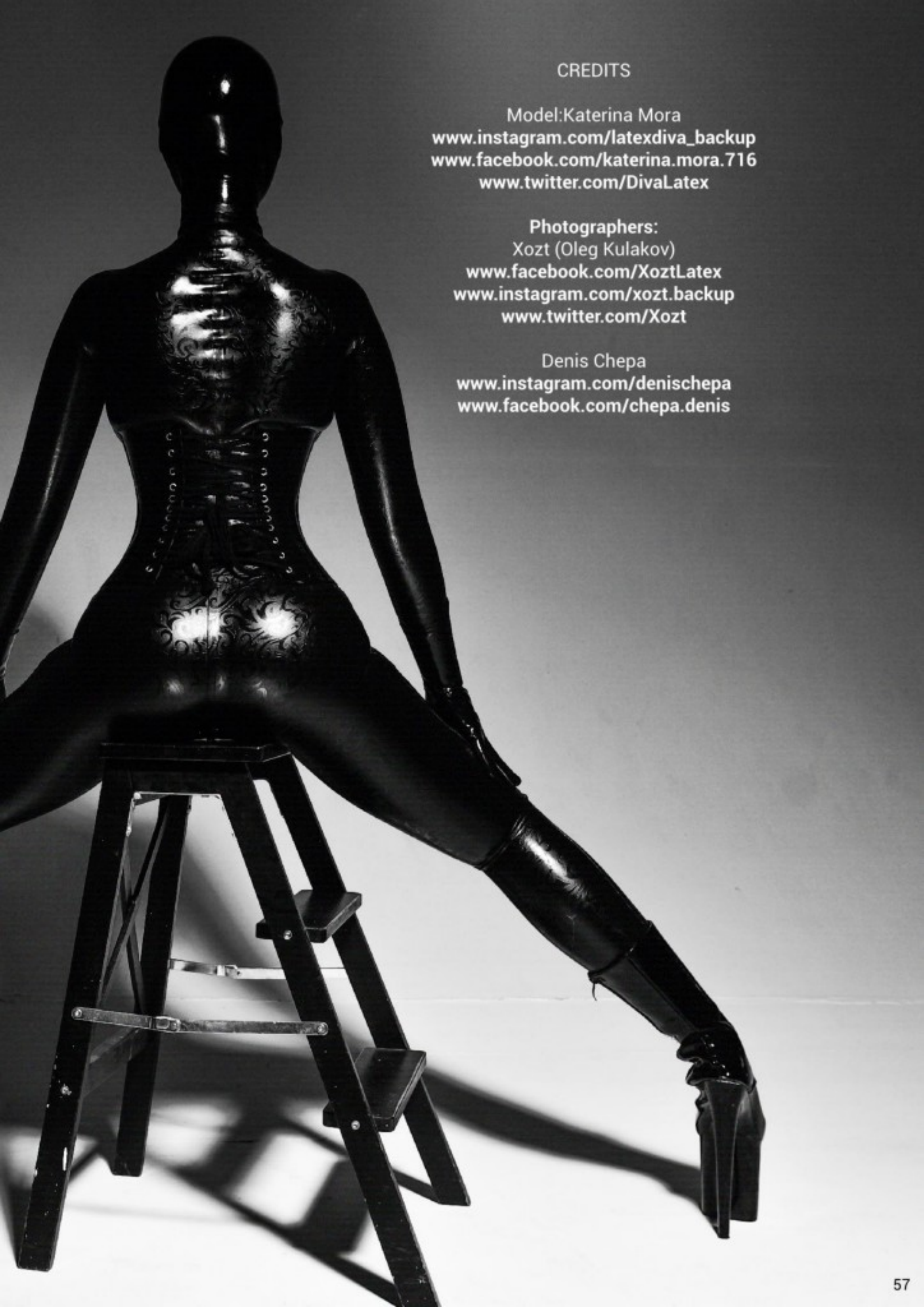

CREDITS

Model:Katerina Mora
www.instagram.com/latexdiva_backup
www.facebook.com/katerina.mora.716
www.twitter.com/DivaLatex

Photographers:
Xozt (Oleg Kulakov)
www.facebook.com/XoztLatex
www.instagram.com/xozt.backup
www.twitter.com/Xozt

Denis Chepa
www.instagram.com/denischepa
www.facebook.com/chepa.denis

Diego Garcia

#Fetish
#Fine Nude Art
#Erotic
#Fantasy
#Alternative
#Boudoir

KAYLEIGH WANLES

I THINK IT'S EASY TO STAND OUT IF YOU BE YOURSELF

In a tweet size, who is Kayleigh Wanles?
Fun, flirty. And dirty!

Do you prefer shooting outdoors or indoors?
I love both ... just depending on the location as I love exploring but then there are some amazing sets I've shot on that I loved.

What did you study?
In school, just the mandatory subjects.

When did you decide to work in the fashion industry?
I've been modelling about 4 years and I love it.

Why do you like the model/fashion world?
Meet great people get to travel new places and I love all the glitz n glam.

How do you feel inside a fetish suit wearing 16 cm heels?
Like no one can mess with me 😈

What do you think of latex outfits?
I love .... tight and shiny I'm there.

Is it easy to stand out in this world, or is everything already invented?
I think it's easy to stand out if you be yourself.

What do you prefer: a normal photoshoot or something more alternative? Why?
I love both .... in latex it brings out my dominant side and I love it.

Do you do any performances or other artistic work?
Pole dancing.

Is the fashion industry cruel with alternative models?
Yes and no ...
But just don't surround yourself with negative Nancy's.

Which photographers would you like to work with any why?
I have loads but all different types of shoots and I think it's great to have s variety.

Do you think the use of Photoshop has distorted reality?
No reality is what we make it.

Are you an exhibitionist? Do you like it? Thousands of eyes looking at you, admiring you?
I love it and thrive from it 🌶

What wouldn't you do even if you were paid all the money in the world?
Share it back out to all the people in the world or burn it so money never existed.

Name a couple of models you admire or have as a reference?
Kitty king ... olive Blanca ... Katie Price.

What is your definition of beauty?
Beautiful on the inside and out.

How important is your family?
Very.

If you could, what historical period would you live in?
Back when we were all hunter/gatherers.

How do you see the fetish world today?
Fun and frisky.

Talk about your projects for the future?
Got a 420mag coming out that I'm very excited about as well and have some very big photo-shoot's lined up.

Bedeseme Staff
Kayleigh Wanles

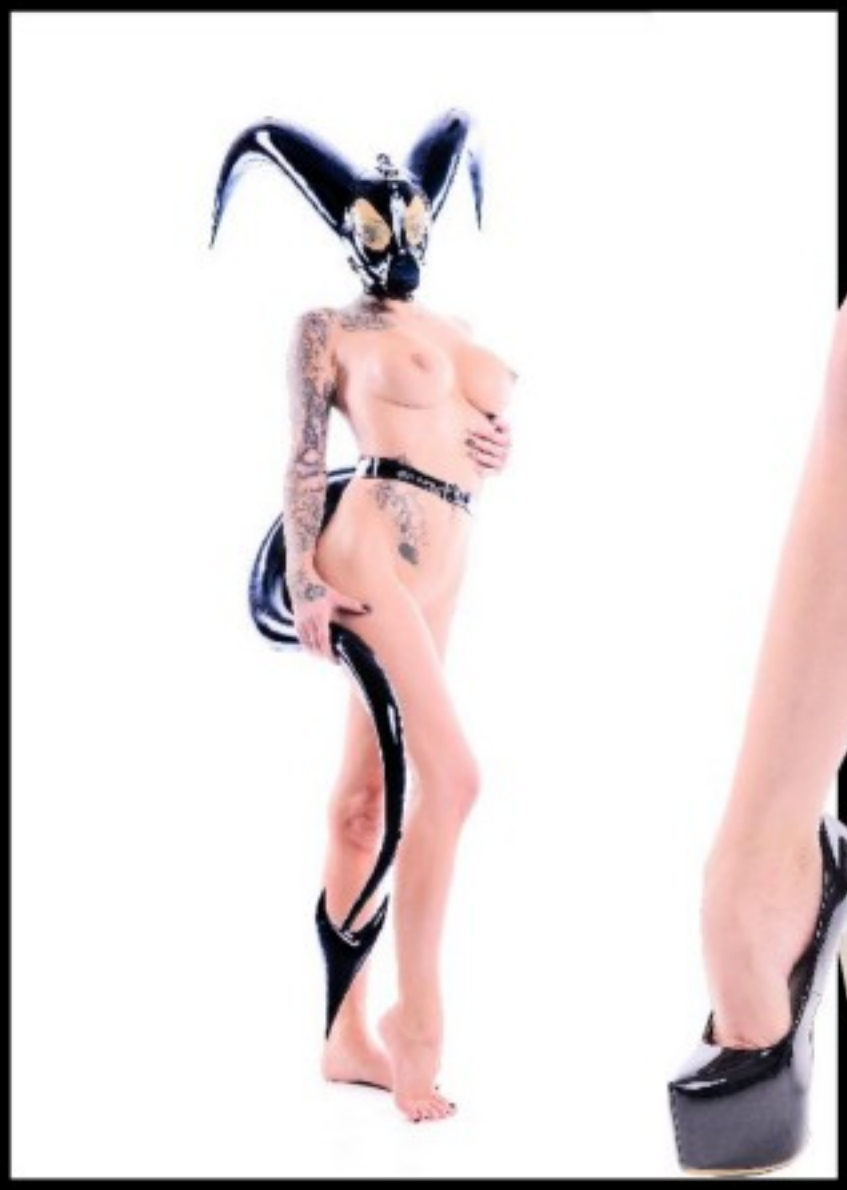

A Color: Black
A Meal: Gold
A Place: Newcastle
A Book: Non-Fiction
A song: The Weekend – Oh nah
A film: The Notebook
A dream: My life
A fetish: Latex
A peculiar habit: Smoking
Your favorite quotation: Be who you are say what you feel because those who mind don't

CREDITS

Model: Kayleigh Wanles
www.facebook.com/kayleigh.wanless.7
www.twitter.com/kayleighwanles1

Photography by Killer Heels Photography
www.killerheelsphotography.org
www.facebook.com/killerheelsphotography
www.instagram.com/killerheelsphotography

Outfits:
Bronze dress by Westward Bound
Blue Latex by Libidex
Purple leggings and bra by Westward Bound
Hood and tail by Dayne Henderson Designby
Mauve body suit - Sensory Delight Latex
Metallic blue dress by Westward Bound
Harlyquinn dress by Shhh Couture

ESTIXEN

CREDITS

Model: Estixen
www.instagram.com/estixen.30

Photos by Diego Garcia
www.instagram.com/mrdiegogarcia

Latex by Latexandlovers
www.latexandlovers.co.uk

Kilner Heels
Photography

SINTEQUE

LATEX IS MY ABSOLUTE FAVORITE
NO MATTER IF ELEGANT ROBE OR HEAVY
RUBBER OUTFIT. NOTHING COMPLIMENTS MY
CURVES BETTER

In a tweet size, who is Sinteque?
Sinteque is a Berlin based Fetish- Model, Kinkster and individualist by conviction.

ABOUT MODELLING & FETISH
When did you decide to work in the fashion industry?
I was always into it and started modeling in 2000.

Why do you like the modelling/fashion world?
It is the way to express myself. I am addicted to fetish fashion, extreme styles and strong feminine looks.

Do you prefer shoot outdoors or indoors?
I prefer exceptional locations to tell a story.

and why?
Not easy to pick one... Erwin Olaf maybe or David LaChapelle.

Do you think the use of Photoshop has distorted reality?
It does not distort reality but it influences the way we define beauty.

How do you feel inside a Latex suit and wearing 16 cm high heels?
Irresistible, majestic, glamorous - like a femme fatal from the head to the high heels. A kinky sensation!

Is it easy to stand out in this world or everything

What do you prefer, a planned photoshoot or something more impromptu? Why?
Definitely planned shoots- I am a perfectionist.

Is the fashion industry cruel with the alternative models?
I think not. They're just two different worlds with various requirements.

Do you do any performances or another artistic work?
I used to do performances from time to time. But my focus is photography- both in front of and behind the camera.

Which photographer would you like to work with

is already invented?
From the beginning of my career until today I follow my own unmistakable style. I like to be inspired by art, fashion or everyday things, but my product is 100% Sinteque.

How do you see the fetish scene today?
Over the years the fetish scene has become more colorful and open. Fetish has reached a haute couture level and borders between BDSM, fetish people, Fashion victims and hedonist blur more and more.

What do you think about Latex outfits?
Latex is my absolute favorite - no matter if elegant robe or heavy rubber outfit. Nothing compliments my curves better.

ABOUT YOURSELF

If you were far from home and needed to sleep for the night, would you choose to rent a crappy motel room for $60 or sleep in your car for free?
Uhhh, not interested in bedbugs, I choose my car.

Is there a color shirt you'd NEVER wear?
Never say never ;)

What is your favourite video game console? Why?
What a waste of time! Never had one.

Do you like vanilla candles?
If you like them, you should never read the ingredients list.

Would you ever bleach your hair platinum blonde?
I have gone with my black hair for many years now and will stick to it.

What did you have for breakfast?
Cereals, berries, almond milk, a foot massage... and of course coffee!

What time did you wake up today?
Around 8am I think.

How long until your next birthday?
I'll tell you if you want to give me nice and shiny presents.

What was the last movie you watched?
A Girl Walks Home Alone at Night

If you could see any musician live, front row, who would you choose?
Even if dead artists count - David Bowie!

What's the last song you heard?
Emerge by Fischerspooner

Do you still talk to any of your ex's?
Honestly? Of course I do.

Where's the last place you went?
I've traveled all over Cuba.

What's the next movie you want to see in theatres?
My friends have good taste - I rely on their invitations to the cinema.

Are you happy when summer is coming?
OMG, I am sooo much looking forward for the summer. That gray and dark winter in Berlin is just depressing. So I escape whenever I can.

What wouldn't you do even if you were paid all the money in the world?
Probably most things. I am not for sale.

If you could, what historical period would you choose to live in?
I live all here and now, with reminiscences to the style icons of the 40s and 50s.

Are you an exhibitionist?
Maybe, but I'm definitely a voyeur.

What did you study?
I am a certified Fetish Seductress with a diploma in advanced slave management.

What is your definition of beauty?
Nature is Beauty.

Name a couple of models you admire or have as a reference:
I honestly don't have any concrete role models. When I see a picture that captivates me, it's the interplay of staging, model, photographer and all the small details that make up the picture.

Tell us about your projects for the future:
For this year some interesting shootings are in planning - but still top secret! Beyond that I would like to deepen my work behind the camera - under the pseudonym Feisty Cat Photography.

Is there anything else you would like to add?
Feel free to follow my work on Instagram and Facebook + check out www.sinteque.com to get the full dose!

Bedeseme Staff
Sinteque

A colour: Black
A meal: Sushi
A place: Ningaloo Reef
A book: 1Q84 by Haruki Murakami
A song: Grace by Miss Kittin
A film: Memoirs of a Geisha
A dream: Living in the sea as a dark, slinky variation of Arielle
A fetish: Latex
A peculiar habit: I bite, but not very often
Your favourite quotation: A girl should be two things: classy and fabulous. (Coco Chanel)

CREDITS

Model: Sinteque
www.instagram.com/fetishmodelsinteque
www.facebook.com/Fetish.Goddess.Sinteque
www.sinteque.com

Photographer: Berserker

Outfits:
HW Design
www.hwdesignshop.com
Kurage
www.kurage-webshop.com
Bondinage
www.bondinage.com
Torture Garden Clothing
www.torturegardenlatex.com
Jaded Jewall
www.jadedjewall.bigcartel.com
Am Static
www.facebook.com/AmStatik
Vex Clothing
www.vexclothing.com
Maniac Latex
www.maniaclatex.com
Peter Domenie
www.peterdomenie.com
Ars Vivendi
www.ars-vivendi.de
Passion Thomas Sander
www.facebook.com/PassionThomasSander
Cyberesque
www.cyberesque.de

TIANA NOX

FT.
TATJANA
WARNECKE.

Glory

CREDITS

Model:
Tiana Nox
www.facebook.com/TianaNox

Photographer: TheBlackSheep Photography
www.theblacksheep.pt
www.facebook.com/theblacksheepgroup

Designer:
Tatjana Warnecke
www.tatjana-warnecke.com

Location:
Divas Dome Koln
www.firstclassdomination.com

Thanks to Louise L'Amour for collaboration

SUANNE VON TROYER

IT IS TRUE A LOT HAS BEEN INVENTED ALREADY, BUT THIS DOES NOT MEAN THINGS CANNOT BE INNOVATED.

In a tweet size, who is Suanne von Troyer?
Suanne does not belong to any category. She has an open mind, fragile and artistic soul hardened with life's experience. She is always happy and loves her life.

ABOUT MODELLING & FETISH

When did you decide to work in the fashion industry?
It all started about 10 years ago. I did some commercial modelling at first but I did not enjoy it. Finally, in 2016 I decided to approach Adrianne latex design to borrow some latex clothes. I focused on photo shooting and started attending fetish events, showed up at latex fashion shows and became well known within the community.

Why do you like the modelling/fashion world?
Because of its freedom and creativity.

Do you prefer shoot outdoors or indoors?
When a good idea comes up, it does not matter to me whether it is in an exterior on the interior. Although I must admit I prefer photo shooting indoors during winter. I did a couple of photo shootings outside during winter and it was really demanding. I almost froze to death! Summer is ideal for photo shooting in nature and urban areas.

What do you prefer, a planned photoshoot or something more impromptu? Why?
I like to talk with the photographer first to get some basic idea. However, I do improvise on the spot. I don't like to make plans in my personal life either. I'm open to the current environment and live in the moment. This applies to a photo shooting as well.

Is the fashion industry cruel with the alternative models?
I guess it used to be. Nowadays I notice that the alternative models are getting much more attention in advertising and fashion shows. I have a sense that people are getting tired of the traditional commercial beauty. Even though commercial models have still a better chance to succeed, they won't get that much attention. To get the attention you need to shock people, and it seems to me this is the direction of some of the current fashion designers which pick alternative models for their shows.

Do you do any performances or another artistic work?
I used to have such ambition and I did perform once or twice. Most of the time it was Femdom appearances. They were not vulgar, but sexy. Throughout the experience, I noticed that I'm more of an introvert. Before the show, I felt extremely nervous. Even though the shows were successful, it did not make me happy. I thought this is not the right direction for me and stuck with photo shooting. I also like to paint and I write my own book. I love being creative. Just recently I started to make my own latex clothes, but there is a still a long road ahead. I'm an artistic soul and do whatever I feel like.

Which photographer would you like to work with and why?
Desiree Mattsson. The pictures are original, colourful, sexy and charming. Desiree does absolutely amazing portraits and dresses models into latex clothes too.

Do you think the use of Photoshop has distorted reality?
When it is used carefully, it can be beneficial. It depends on the project. One time a photographer edited my face on a picture in such a way, that I was not able to recognize myself. I refused to publish the picture. It was simply not me. In my personal opinion, the main benefits of photoshop are primarily when it is used for editing the background and in some minor enhancements. A complete change of models identity is not good.

How do you see the fetish scene today?
In the Czech Republic, it is still sort of a taboo. People tend to have unnecessary assumptions and prejudices about the community. Fetish party does not belong to the same sort as techno party, where people often openly use drugs. The fetish community is very open and respectful which makes me feel comfortable.

What do you think about Latex outfits?
I love latex. I love wearing latex on my body. I love how it smells and shine.

How do you feel inside a Latex suit and wearing 16 cm high heels?
Very, very sexy.

Is it easy to stand out in this world or everything is already invented?
It is true a lot has been invented already, but this does not mean things cannot be innovated. In my opinion, there is always a space to stand out from the crowd. It is all about creativity and courage.

ABOUT YOURSELF

If you were far from home and needed to sleep for the night, would you choose to rent a crappy motel room for $60 or sleep in your car for free?
Does crappy mean dirty as well? If the hotel is clean, I'm okay with it. I don't need luxury. If the hotel would have cockroaches climbing on its walls I would rather stay in my car.

Is there a color shirt you'd NEVER wear?
Never say never! It is possible if I'd say some kind of colour now, but I could be wearing it 20 years later. But I don't like military fashion. It is worth mentioning I like to wear mostly dark colours. But when it comes to latex, I don't mind wearing a white or gold catsuit.

What is your favourite video game console? Why?
Need for Speed, although I like to play Texas Holdem Poker rather than game console. Live games have more charm. You can also win some good money, which makes it even more exciting.

Do you like vanilla candles?
I love vanilla candles, and also lavender! Candles are burning at my house every day. If want to give me a present, give me candles!

Would you ever bleach your hair platinum blonde?
I tried a lot of hair colours and platinum blond too. Lately, I got used to wearing a brown hair colour and I feel very comfortable with it. But tomorrow I may decide to change it, you never know! I also like to use various wigs.

What did you have for breakfast?
I usually forget to eat breakfast, shame on me! Today I had at least a tangerine.

What time did you wake up today?
I like to sleep a lot. When I can, I wake up later in the day. For example today I had a day off and woke up at 11.00 AM.

How long until your next birthday?
My birthday is in about two months, on May 2nd.

What was the last movie you watched?
Last time I watched Jagten. Very strong movie about human cruelty and how easy it's to condemn a man. I love movies from Tim Burton and Scandinavian crime movies too.

If you could see any musician live, front row, who would you choose?
Can there be more than one? I like a lot of musicians and bands, but if I had to choose, I would pick Bullet For My Valentine, The Cure, Skin and HIM.

What's the last song you heard?
Emika - 'Hit Me' feat. Jimmy Edgar

Do you still talk to any of your ex's?
Yes, I do with one of them. We get in touch occasionally. Sometimes it is better when the two become friends rather than partners. Sometimes it is best when you do not hear from each other at all.

What's the next movie you want to see in theatres?
Cold Pursuit - action thriller.

Are you happy when summer is coming?
I try to enjoy winter, but yes, I'm much happier in summer.

What wouldn't you do even if you were paid all the money in the world?
I know I won't get all of the world's money in this life, so I can't answer.

If you could, what historical period would you choose to live in?
I guess I would like to try to live in Prehistory. The time when everything started to develop, including relationships between people.

Are you an exhibitionist?
It depends on the situation. I would describe myself as an introvert exhibicionist.

What did you study?
I studied business but it did not bring that much into my life.

What is your definition of beauty?
Everyone is beautiful for someone.

Name a couple of models you admire or have as a reference:
Amy, a fetish model and designer from Germany. Also Adrienne Latex Muse from the Czech Republic, who is also a friend of mine.

Tell us about your projects for the future:
I plan to be creative a lot. There might be also a big surprise coming! Make sure to follow me to know what it is!

Bedeseme Staff
Suanne von Troyer

A colour: Violet
A meal: Vegetarian sirloin with dumpling
A place: World
A book: The Subtle Art Of Not Giving A F*ck by Mark Manson
A song: Bullet For My Valentine - The Very Last Time
A film: The Crow
A dream: Own apartment in Lagos (town in Portugal) and good health for me and my family, of course
A fetish: Heels, latex, foam sponges O:)
A peculiar habit: I light up only odd number of candles
Your favourite quotation: I don't trust words, I trust actions

CREDITS

Model: Suanne von Troyer
www.facebook.com/suannevontroyer
www.instagram.com/suannevontroyer

Photographers:
Ironyia (Czech)
Vratislav Klega (Czech)
David Kameník (Czech)

Outfits:
Adrienne Latex Design
Adema Fetish Fashion
Latexvogue

ASHLEY BAD

I HAVE LOVED LATEX OUTFITS MY ENTIRE LIFE! I THINK THE EVERYONE SHOULD TRY WEARING A LATEX OUTFIT AT LEAST ONCE IN THEIR LIVES! (AND FOR THOSE SUFFERING FROM AN ALLERGY, PVC/VINYL!)

DOS CAMINOS

In a tweet size, who is Ashley Bad?
An international Bad Girl! Latex model, crafter, performer, musician, and event producer!

Do you prefer to shoot outdoor or indoors?
I enjoy both equally, but prefer the control of environment when shooting indoors.

What did you study?
In college I studied Broadcasting and Communication in New Jersey, after class I would go hop on a bus across the harbor into New York City where I started modeling and discovered fetish clubs in my late teens.

Why do you like the model/fashion world?
Freedom of expression. It's true freedom.

When did you decide to work in the fashion industry?
I always had an interest in modeling, even as a child. But it didn't take off until my first year of college, when I started to sneak into clubs underage and saw the inside of a fetish club. After that I was hooked, I needed to know every designer that created kink-influenced garments. I was obsessed, and I started to collect and model latex and PVC from every designer I had access to from there on.

How do you feel inside a Latex suit (or another material) and wearing 16 cm high heels?
Powerful. Feminine. Dominant. I feel complete when I wear latex and high heels. For some it is transformative, but for me it brings out who I really am.

What do you think about Latex outfits?
I have loved latex outfits my entire life! I think the everyone should try wearing a latex outfit at least once in their lives! (And for those suffering from an allergy, PVC/Vinyl!)

Is it easy to stand out in this world or everything is already invented?
I'm a unique individual on my own - my look (physical features) and culture is a gigantic melting pot, giving me an uncommon ethnically ambiguous look. And being that there is very little of that in the industry, I'm very lucky to have this feature to help me stand out from the norm. Aside from this, the best way to stand out is to stay away from trends. Create them, don't ever follow them.

What do you prefer: a normal photoshoot or something more alternative? Why?
Though I do not have any visible tattoos, piercings, or colored hair - I prefer alternative shoots. It's more suitable to my dark, devilish, kinky, bdsm, and bizarre loving tastes. I enjoy exploring beyond the traditional norm.

Do you do any performances or another artistic work?
Yes! I do solo fetish and latex-burlesque solo shows, as well as perform occasionally with the glam-punk rock icons The Voluptuous Horror Of Karen Black (and The Girls Of Karen Black), and shock rocker Justin Symbol. I also program my own original music with my partner / recording engineer / fetish event producer Xris SMack!

Is the fashion industry cruel with the alternative models?
The fashion industry is hard on everyone. It's desires and standards changes according to what sells. To what society deems popular. I find it to be far less cruel with alternative models than it has in the past- you see alt looks being co-opted in high fashion magazines on the daily. Music artists have opened the door for alt and it will continue to evolve, and eventually I think there will be more acceptance of the alt modeling world.

Which photographer would you like to work with and why?
I would love to work with David Lachapelle! So much of his pop-surrealistic work from the late 1990s and early 00s presented colorful sexuality and social-political critique that influenced my bold use of color in latex, and pushed me to be fearless in my use of both sacrilegious and playful sexual stereotypes.

Do you think the use of Photoshop has distorted reality?
I do. It's the illusion of perfection, and I like dirty raunchy imperfection.

Are you an exhibitionist? Do you like it? Thousand eyes looking you, admiring you?
Yes, I absolutely love it. Though I wouldn't call myself an exhibitionist per say as I am not necessarily *seeking* attention. I wear or don't wear what satisfies me first. If people are drawn or indirectly seduced by me because of it, then that is a plus! I'm a nudist at heart, and latex is comparable to nudity to me. If you ask anyone who knows me, they'd say they have only ever seen me in latex or naked. There is rarely any in between!

What wouldn't you do even if you were paid all the money in the world?
Take a life!

Name a couple of models you admire or have as a reference:
Rubberdoll, Masuimi Max, Jewell Marceau, Jean Bardot, Darenzia and Jade Vixen! The list is more than a couple!

What is your definition of beauty?
Beauty is both natural and creation. Beauty is all things that derive pleasure.

How important is your family?
Very! I deeply love my family more than anything in the world. But they do not define me or who I am as a person.

If you could, what historical period would you choose to live in?
I'd prefer to live in the far ahead future - where there is more discovery, cure, love, understanding and evolution.

How do you see the fetish world today?
I see it as progressive and commercialized more than ever. It used to go through seasonal cycles of fashion, but in the past few years I've noticed it is now here to stay. You see it in mainstream media (primarily music, movies, art) consistently. It's not something that goes in and out of style anymore, it's something that remains in fashion. And in the near future I'm sure we will see it in mainstream stores.

Tell us about your projects for the future:
I'm currently working on a larger latex-burlesque tour, finishing off writing original music, and my new kinky lounge event in New York City! Please visit www.ashleybad.com for more details!

Is there anything else you would like to add?
Just a little kinky self promotion, to give me a follow on instagram.com/missashleybad, and that I hope to see and meet as many Bedeseme subscribers soon! Thank you so much for having me!

Bedeseme Staff
Ashley Bad

A colour: Red
A meal: Sashimi
A place: New York City
A book: Chuck Palahniuk's Choke
A song: "Last" Nine Inch Nails
A film: A Clockwork Orange
A dream: To travel the world doing what I love!
A fetish: Latex
A peculiar habit: No matter what the case my ice cream dessert order never goes astray - Chocolate Ice Cream, Chocolate Sprinkles, cone! Not sure if thats a habit really, but I don't really have many repetative habits! Hehe. I'm quite unpredictable otherwise!

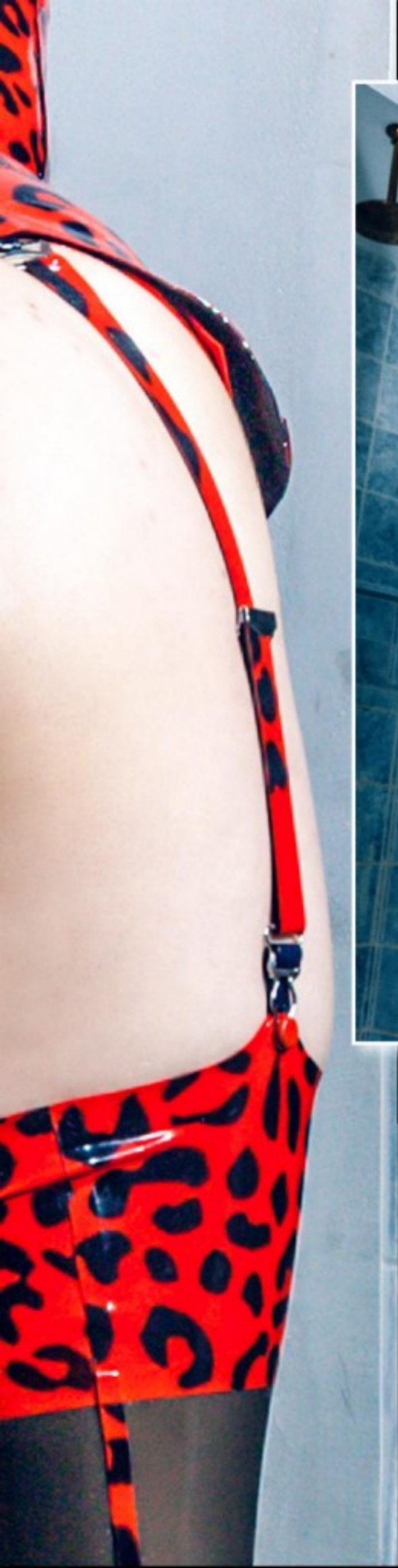

CREDITS

Model & MUA: Ashley Bad
www.instagram.com/missashleybad

Photographer:
Photographer: TheBlackSheep Photography
www.theblacksheep.pt
www.facebook.com/theblacksheepgroup

Latex by Renee Masoomian
www.instagram.com/reneemasoomian

Hair Kanako Terakawa

ILYA ISHENKO

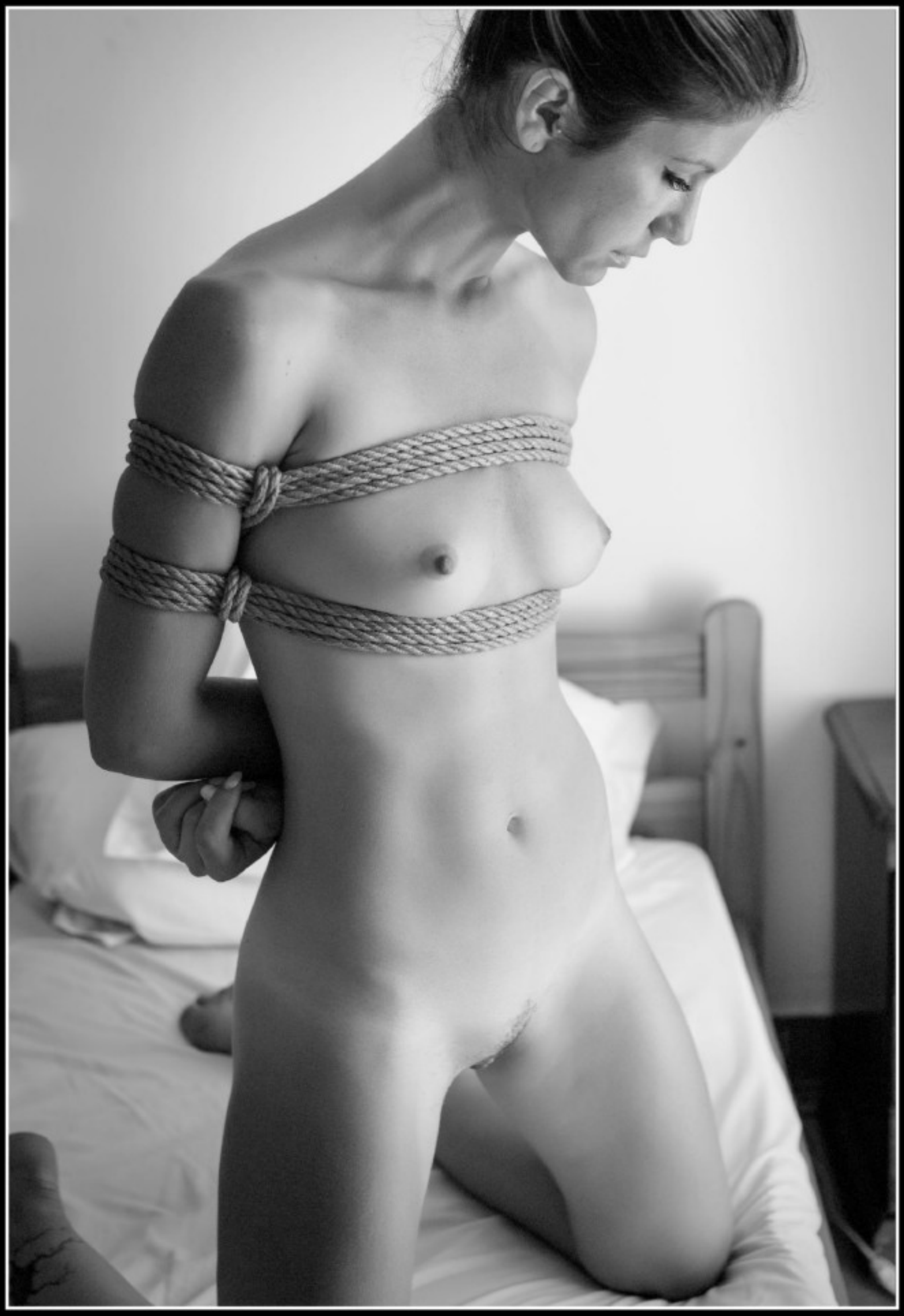

CREDITS

Photographer: Ilya Ishenko
www.instagram.com/benuart.photo
www.benuart.com

SIMON
WOLAK

CREDITS

Photographer : Simon Wolak
www.instagram.com/simonwolak

Model: Loretta Vampz
www.instagram.com/lorettavampz
Make Up by Jennifer Corona
www.instagram.com/jennifercorona

Dress by Loretta Vampz
Help on set Velvetine

ALEX OKAMI

ALEXANDER GÖRG IS A FREELANCE ARTIST LOCATED IN HAMM, GERMANY. AFTER YEARS OF CREATING DRAWINGS AS A HOBBY, ALEXANDER STARTED HIS DRAWING CAREER AS A SIDE JOB IN 2017.

2019

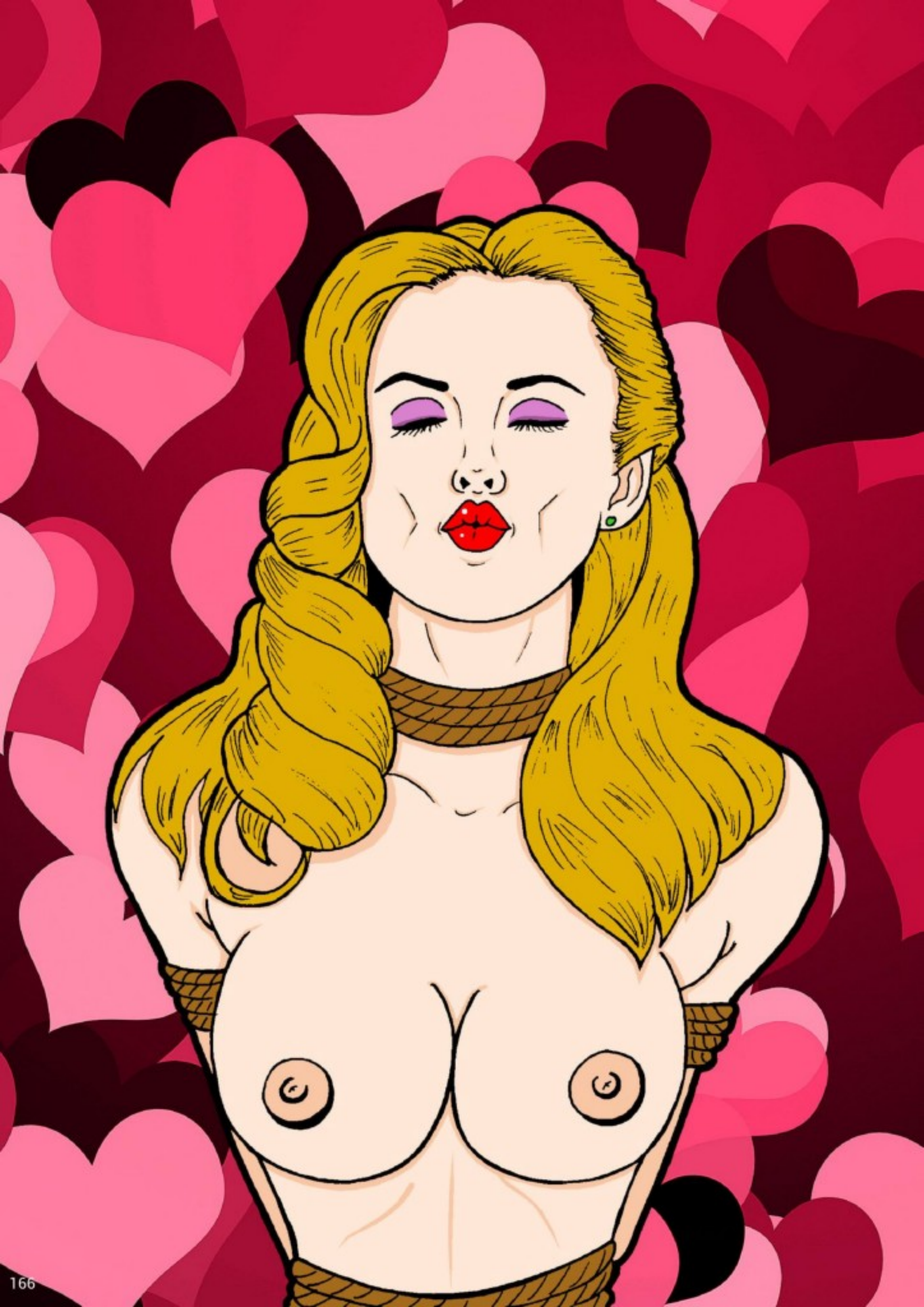

ABOUT ALEX OKAMI

I would describe myself as a rising and hard working artist. I do what I love and I love what I do. That's why every drawing is a piece of myself. I'm working hard to raise my name and my art. I'm open to learn something new every day to become even better and if I put something in my mind I do everything necessary to make it come true.

A draw is something timeless. Millions of years ago the cavemen started to draw and I'm pretty sure in the future spacemen will also draw. A draw will never change in the face of time. It's always good old handwork which needs a artistic talent.

I work as a head storeman in a truck workshop for several years now. I never was interested in study for a better job. I always wanted to do something artistic and took the job to finance my dream but become very good in it after all this time.

I love to draw Pin Ups. I lose my track of time when I start a new Pin Up drawing. But I also enjoy to draw bdsm art. A bound body in black and white is really a thrilling.
I'm drawing a mix of realistic and cartoon style. I love to mix both styles to create something between.

I begun in 2017 to sell my art, mostly on eBay and now opened my first site. I use a lot of social networks and advertisement websites to get new customers and raise my name but it's a long way to the top and everyday I learn something new.

I love to draw the old fashioned way with pencil and paper. That's what I started with and that's how I will end it one day. But specially new medias like social medias help me to increase my name and my art. Thanks to the internet I got in contact with customers and other artist from all around the world.

I always had a little talent in drawing when I was a kid. I drawn everything I wanted. I liked to draw things my way and not listening to censorship. Later my wife encouraged me to publish my drawings and to start my own business. And here I am.

Alex Okami

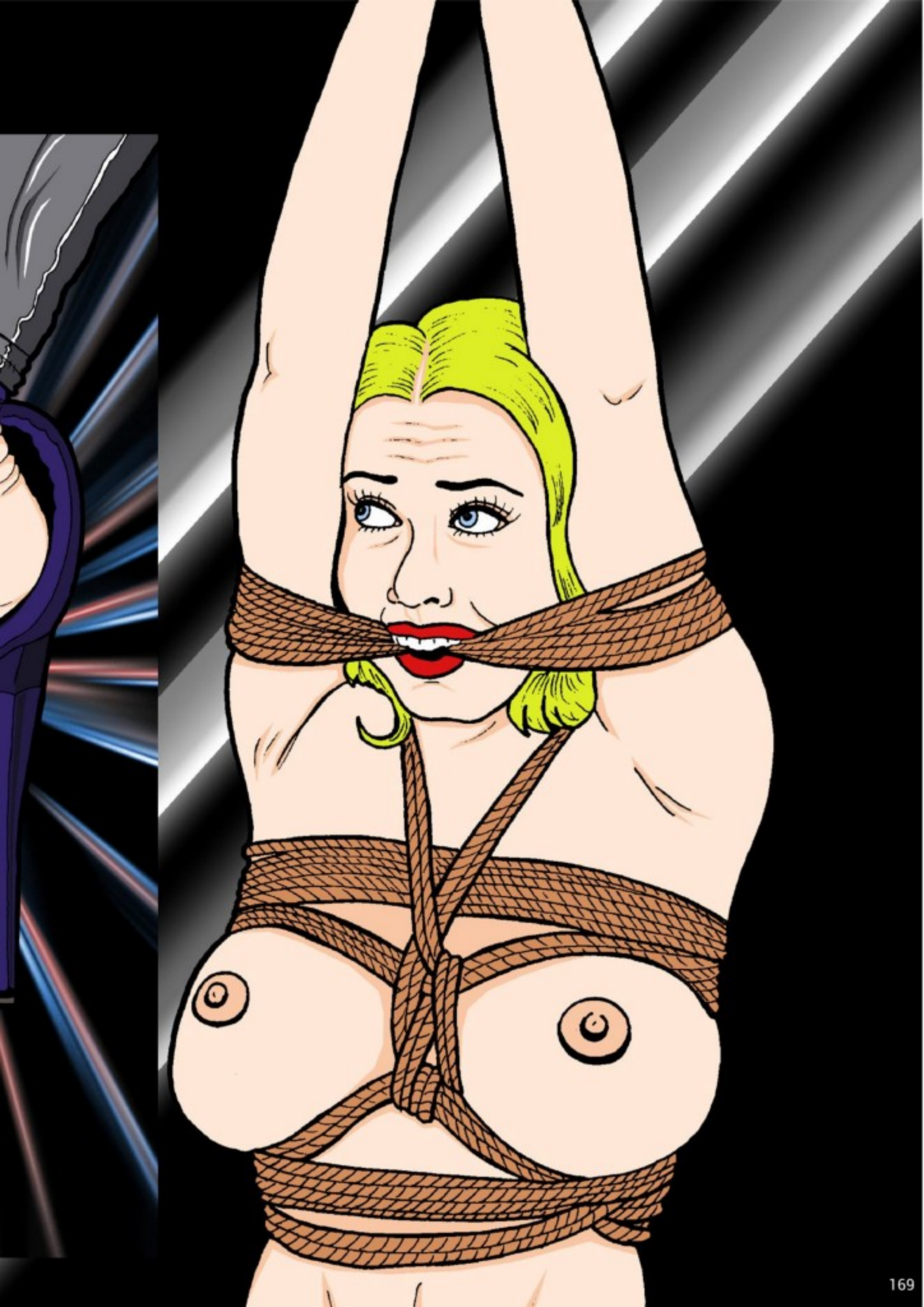

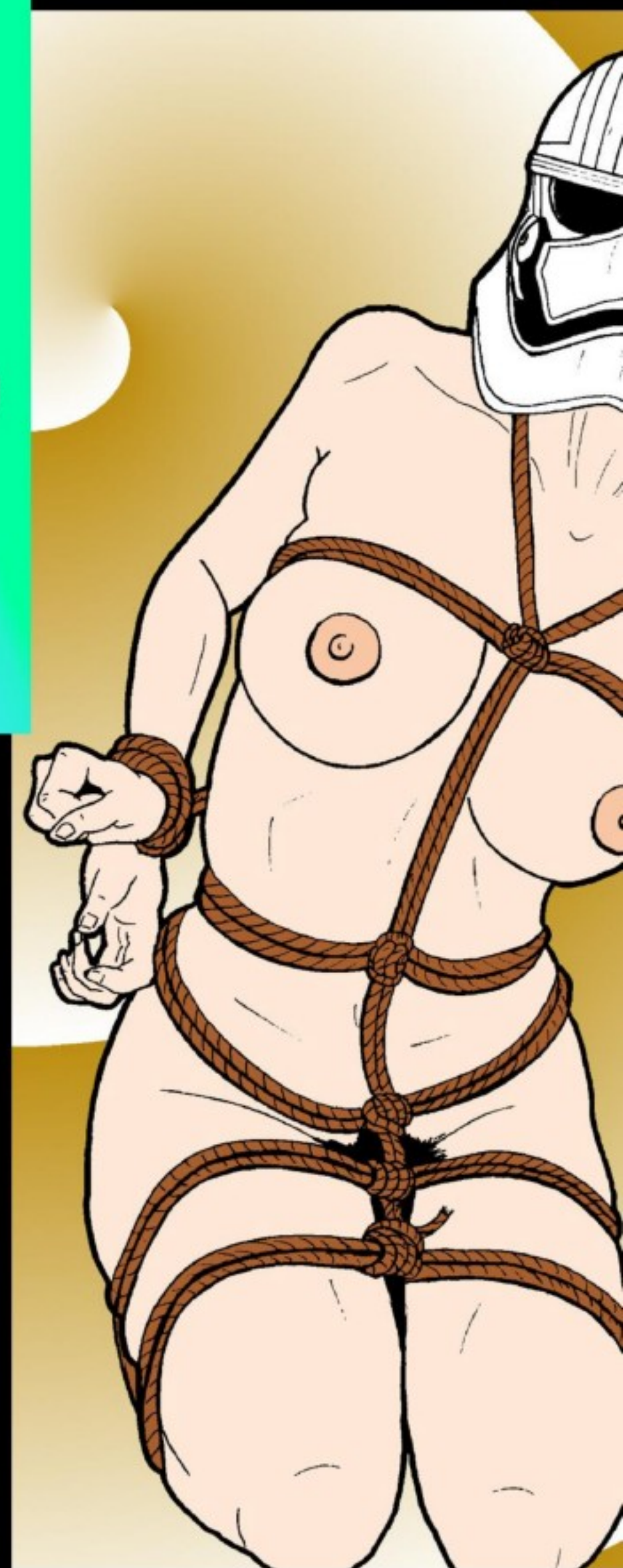

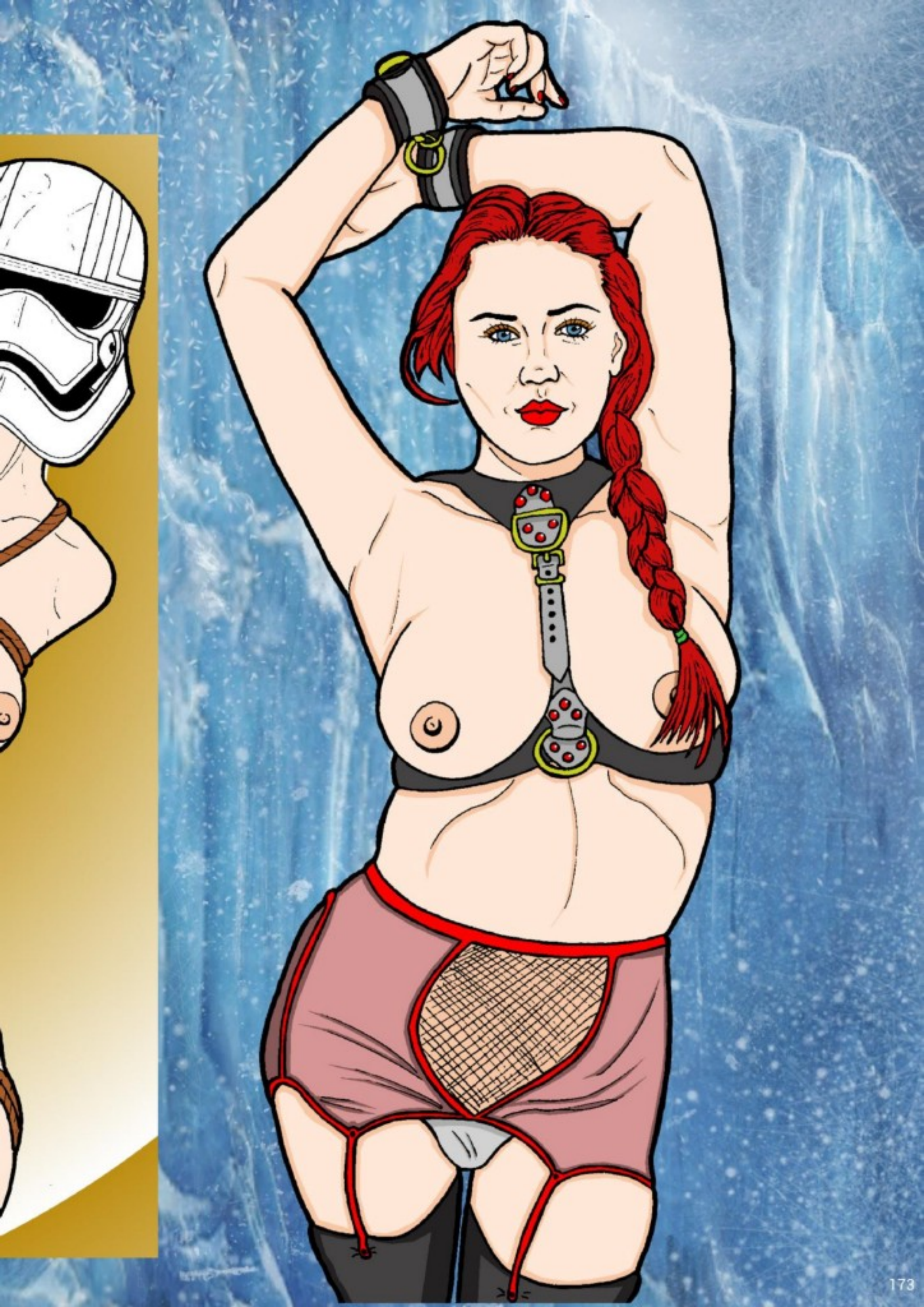

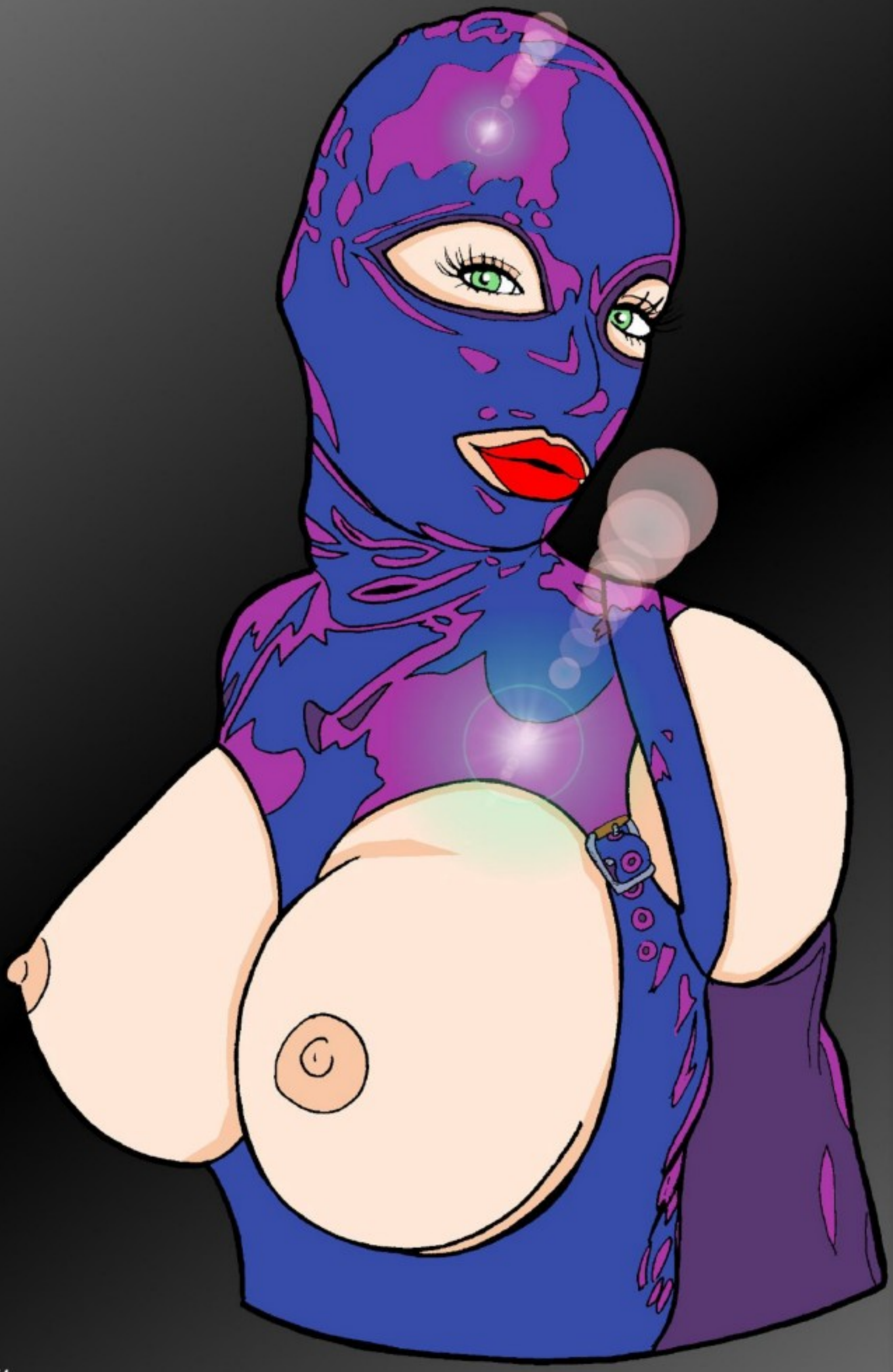

CREDITS

The Artist
www.artofalexokami.de
www.instagram.com/alexokami_
www.twitter.com/alexokami84

FEETISH

ft. Diego Garcia & Ainhoa

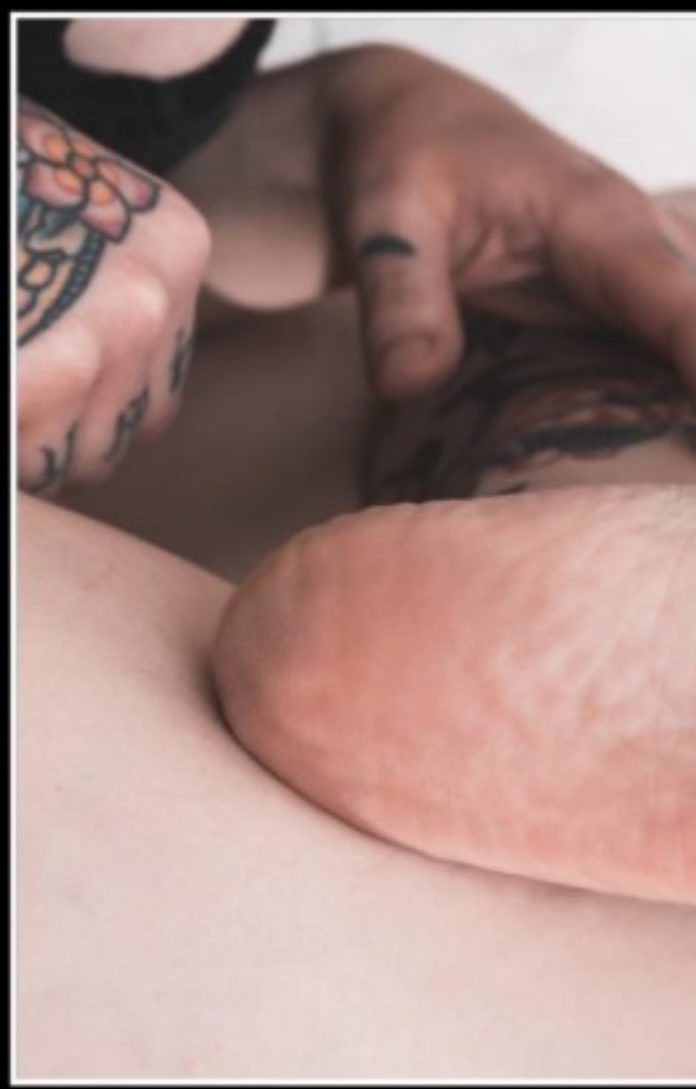

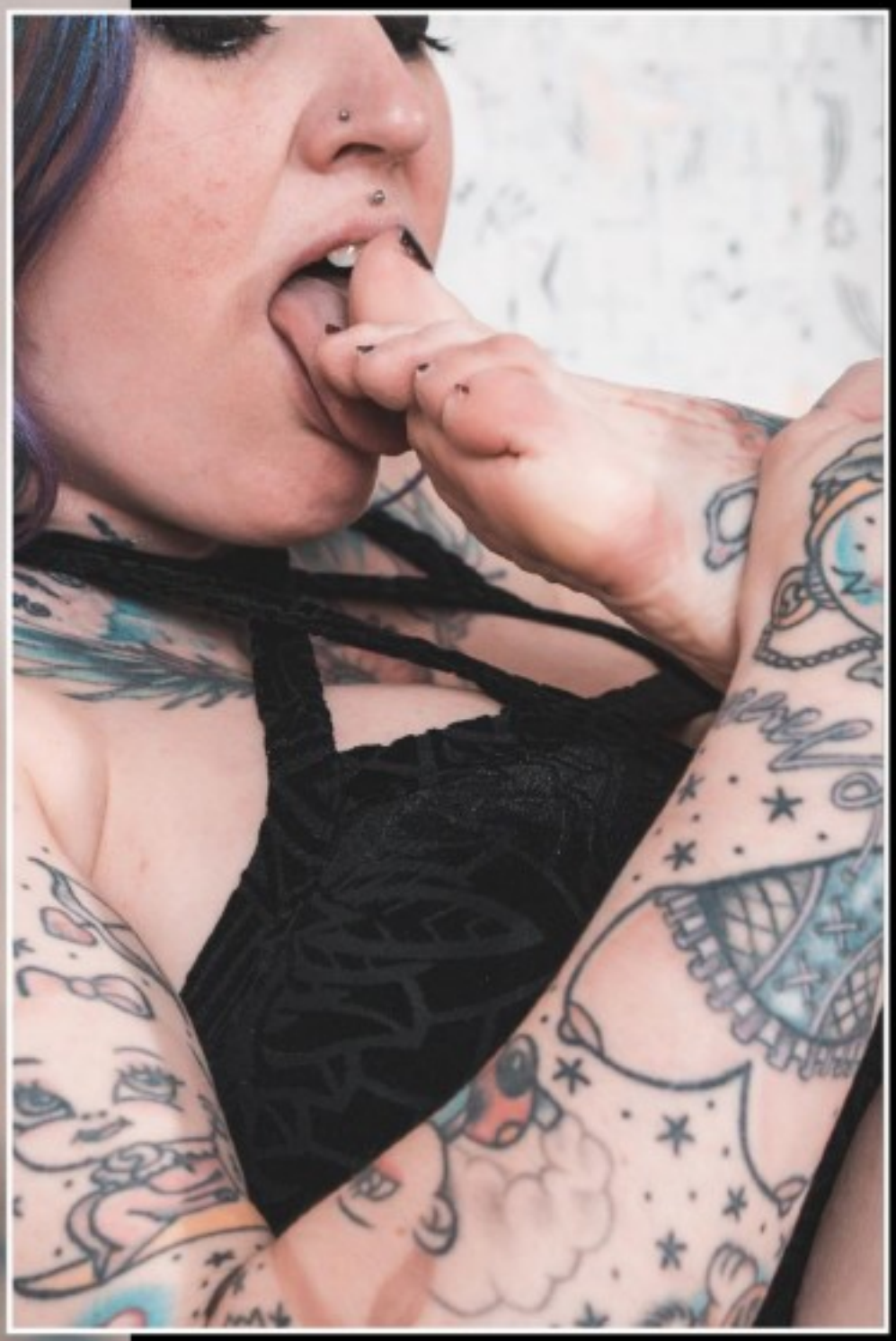

CREDITS

Photographer: Diego Garcia
www.instagram.com/mrdiegogarcia
www.diegogarcia.tk

Model: Ainhoa
www.instagram.com/ai.nho.a

SHIBARI

FT. THEBLACKSHEEP

CREDITS

Photographer: TheBlackSheep Photography
www.theblacksheep.pt
www.facebook.com/theblacksheepgroup

Model: Titz Vagabong
www.instagram.com/titzvagabond
www.facebook.com/titzvagabond

Rigger: Pedro cordinhas

BEDESEME